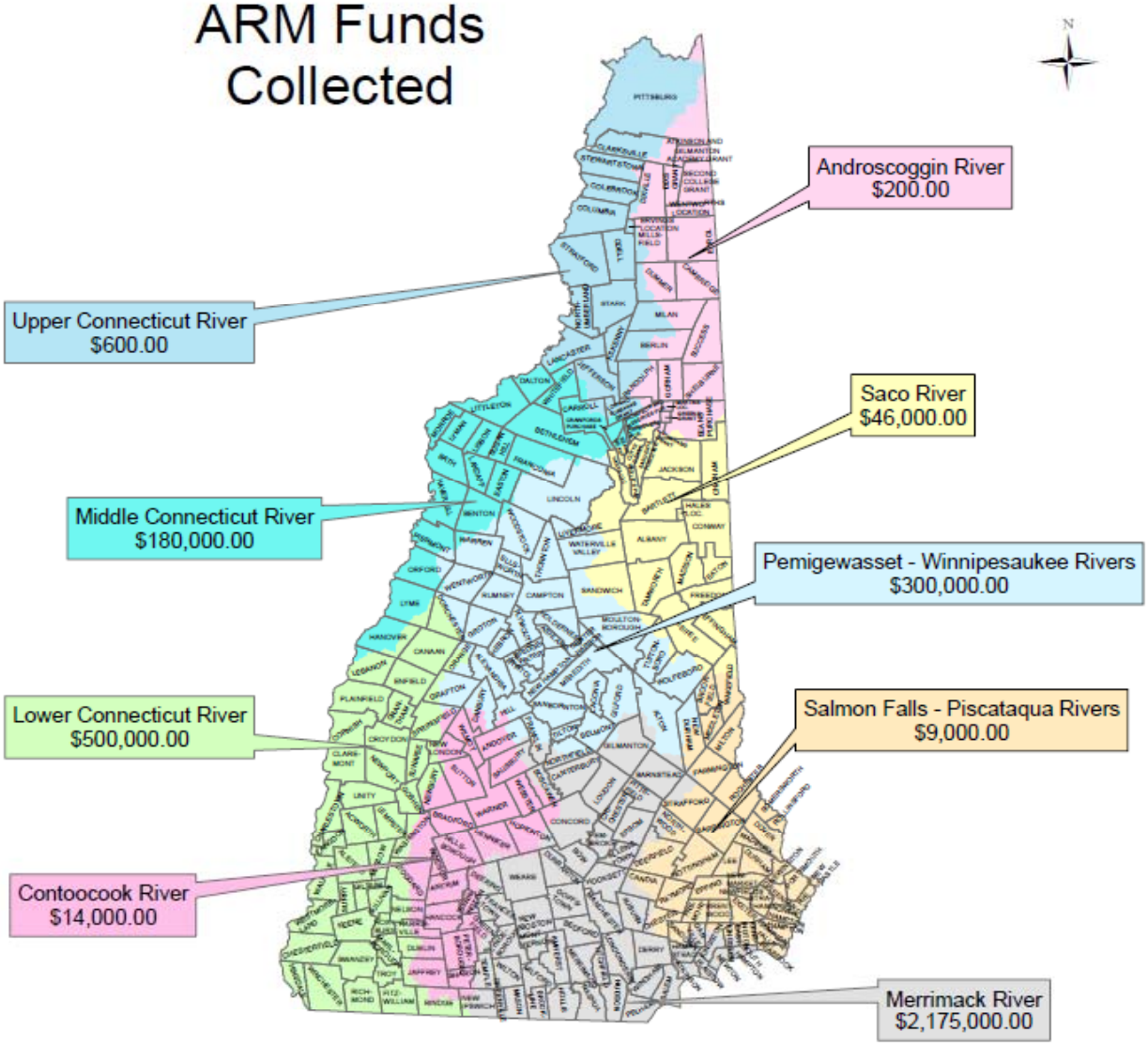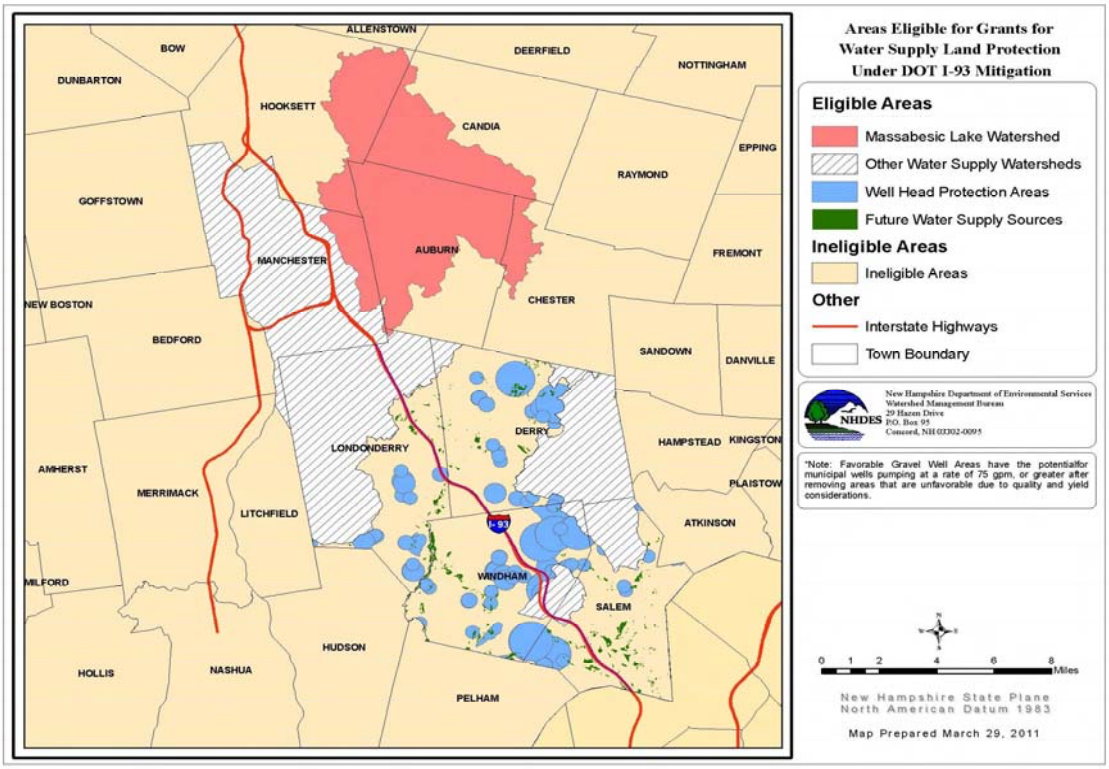ARM Funds Collected