MERRIMACK LANDFILL PFOA INVESTIGATION
Updated: June 23, 2016

Results received through 06/22/2016
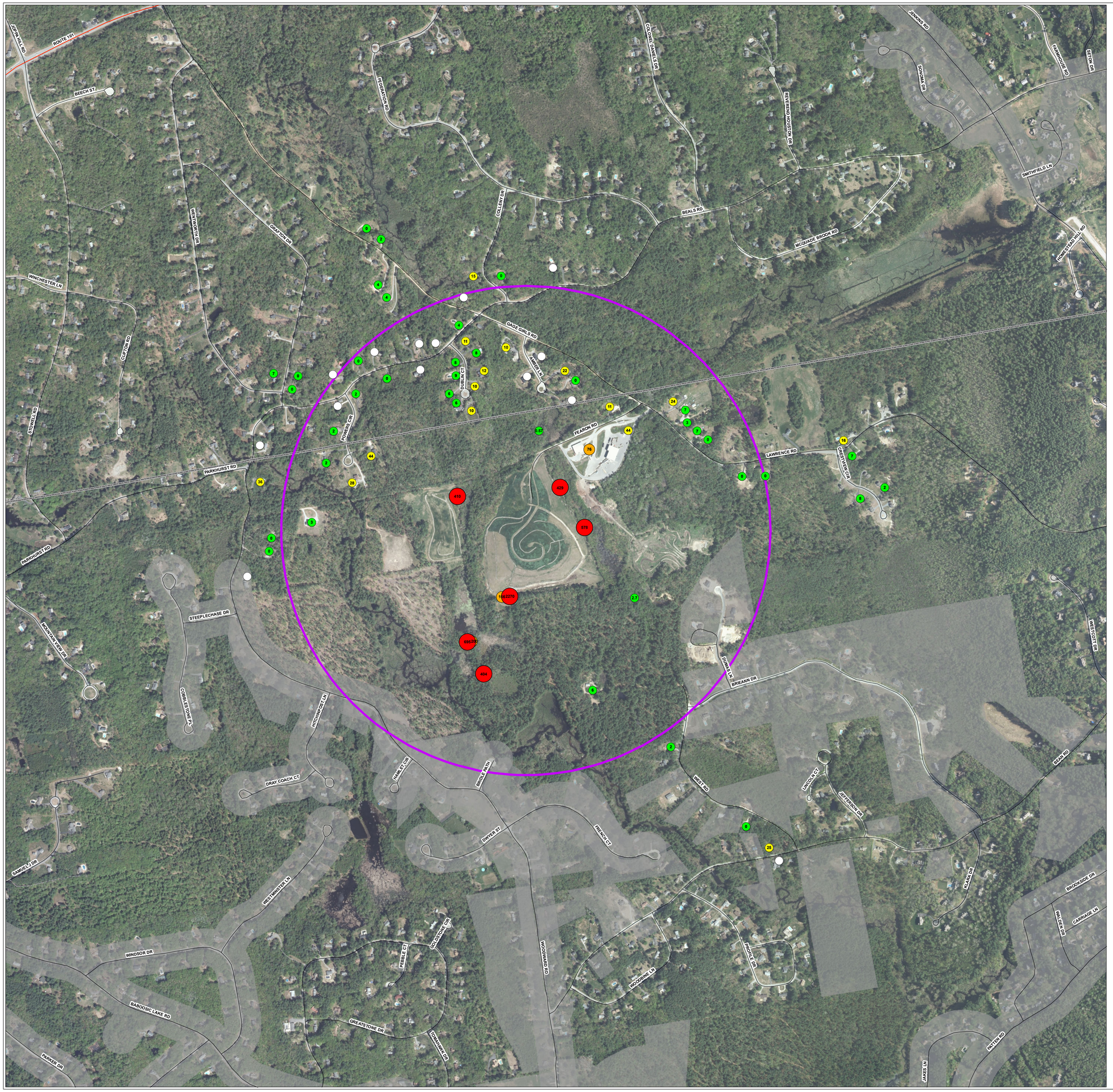
Most recent result shown for wells sampled on more than one occasion