Southwest Region Planning Commission

Local Resource Protection Priorities Inventory

December 2004

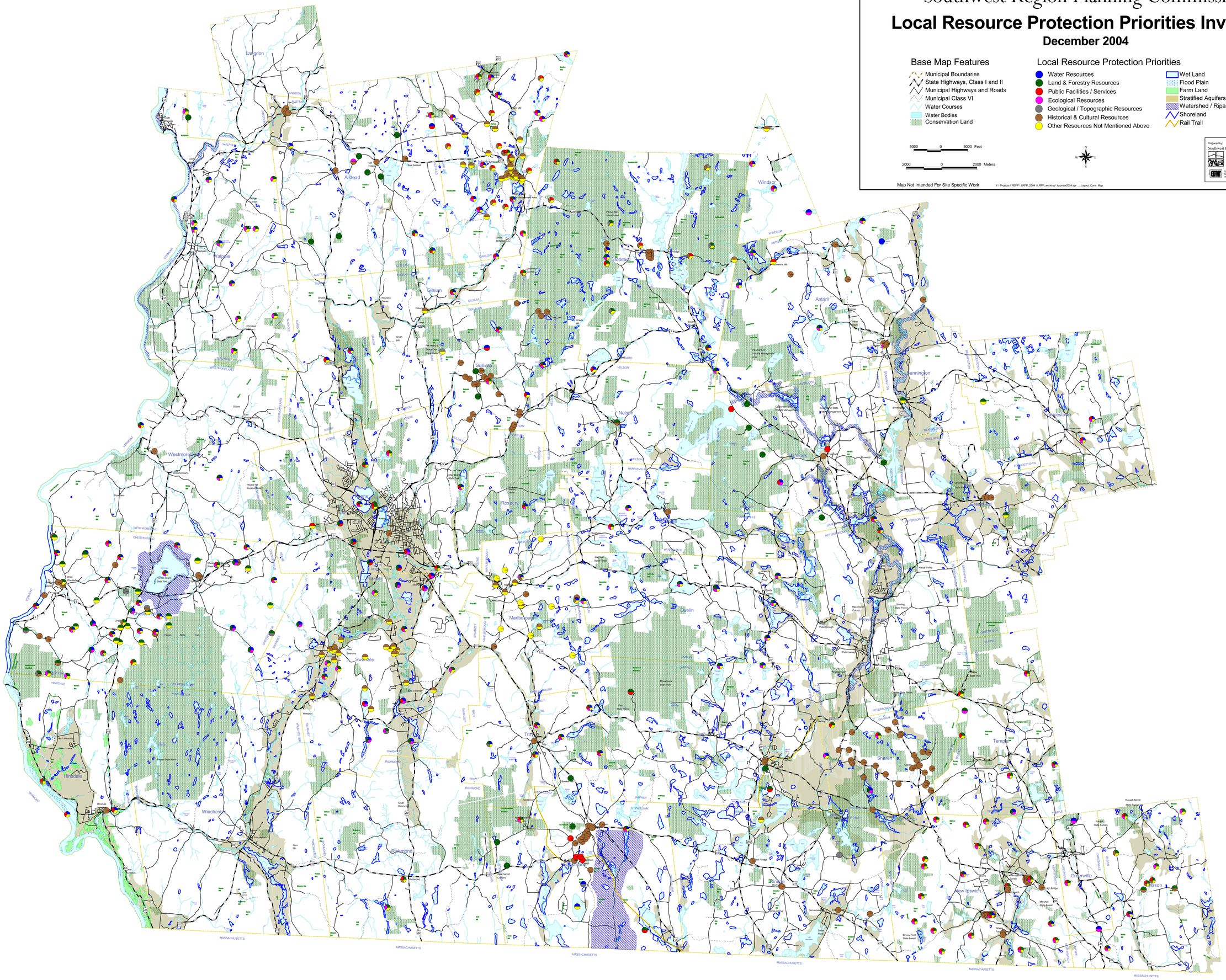

Base Map Features

- Municipal Boundaries
- State Highways, Class I and II
- Municipal Highways and Roads
- Municipal Class VI
- Water Courses
- Water Bodies
- Conservation Land

Local Resource Protection Priorities

- Water Resources
- Land & Forestry Resources
- Public Facilities / Services
- Ecological Resources
- Geological / Topographic Resources
- Historical & Cultural Resources
- Other Resources Not Mentioned Above
- Wet Land
- Flood Plain
- Farm Land
- Stratified Aquifers
- Watershed / Riparian Land / Stream Corridor
- Shoreland
- Rail Trail

5000 0 5000 Feet

2000 0 2000 Meters

N W E S

Map Not Intended For Site Specific Work

Y:\ Projects \ REPP \ LRPP_2004 \ LRPP_working \ lrpprew2004.apr ..... Layout: Cons. Map

Prepared by: **SWRPC**
Southwest Region Planning Commission
20 Central Square, 2nd Floor
Keene, New Hampshire 03431
Ph: (603) 357-0557
Fax: (603) 357-7440
Web: www.swrpc.org
email: admin@swrpc.org

Digital base information provided by the New Hampshire Geographically Referenced Analysis and Information Transfer System (GRANIT).