GOFFSTOWN

Regional Environmental Planning Program:

Natural & Cultural Resources Identified for Protection

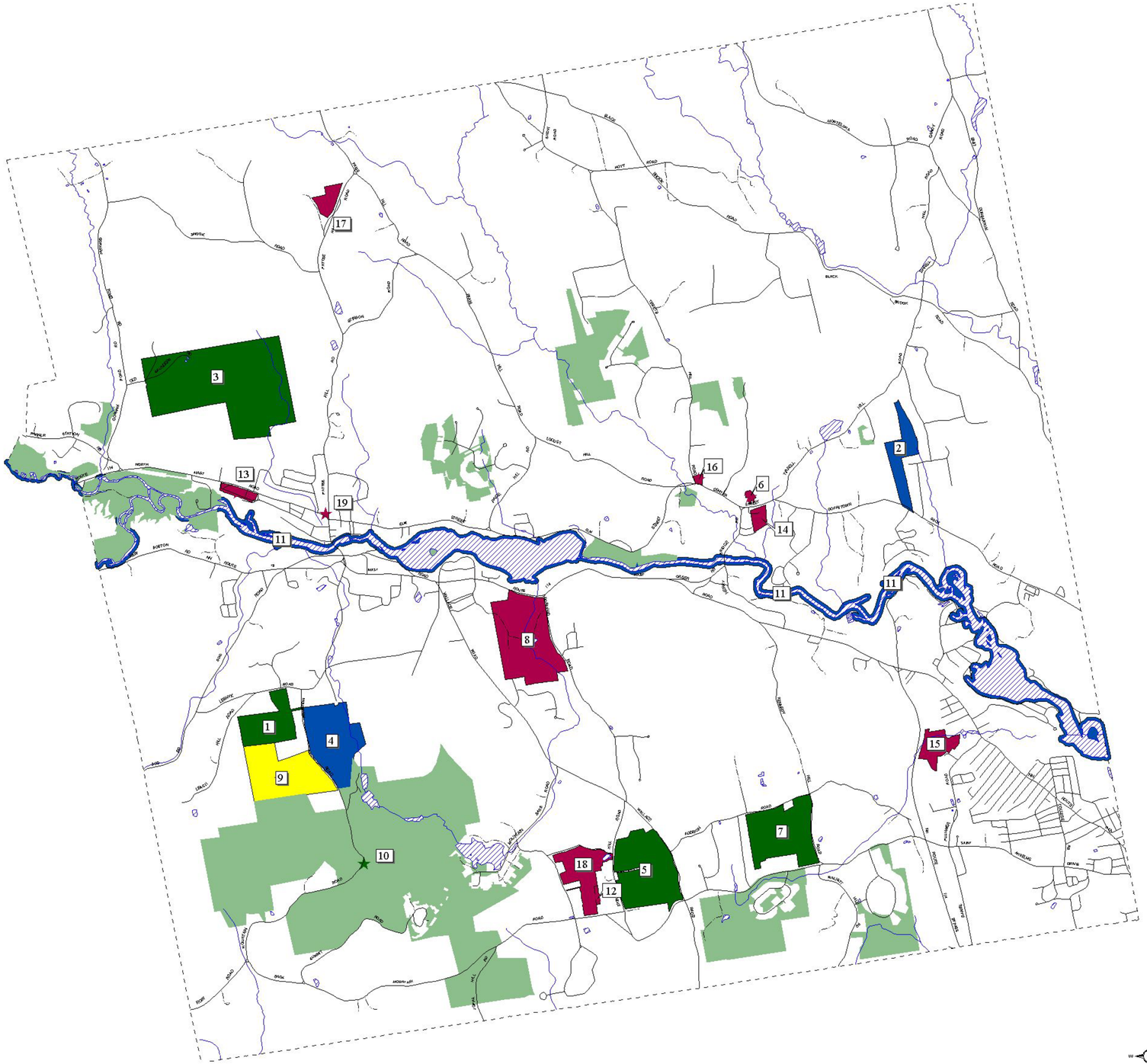

ID #	NAME	Estimated Acres	REASON
1	Lower side of Uncanoonuc Mountains	20	Addition to existing protected lands on Uncanoonuc mountain.
2		35	Watershed Protection
3		280	Steep slopes & watershed protection
4	Goffstown Village Water Precinct	93	Protection of water supply
5	Shirley Hill	112	One of Goffstown's Cornerstones. The view from Shirley Hill. A great view of Manchester looking across farm fields.
6		2	Abuts historic Grasmere town hall.
7	McDougall Farm	90	Last working dairy farm.
8	Villa Augustina	115	Historic School building
9	White dot trail	96	Preserves the recreational trail system.
10	Uncanoonuc Mountains	0	One of Goffstown's cornerstones.
11	The Piscataquog River	650	One of Goffstown's cornerstones.
12	Shirley Hill Cemetery	2	One of Goffstown's cornerstones.
13	West Lawn Cemetery	1	One of Goffstown's cornerstones.
14	Hillside Cemetery	8	One of Goffstown's cornerstones.
15	Ice House at Bartlett's Corner	36	One of Goffstown's cornerstones.
16	Harriman rock	3	One of Goffstown's cornerstones. Lighted lantern placed on rock to provide direction.
17	Indian rock	13	One of Goffstown's cornerstones. Rock marked with arrow and circle, believed to guide Native Americans to good fishing at Gorham Pond.
18	Tipping & Balence Rocks	50	One of Goffstown's cornerstones. Sightseeing destination for summer vactioners around turn of century. View of Boston.
19	The Popcorn stand	1	One of Goffstown's cornerstones. "Goffstown's most favorite and unique landmark" came to Goffstown in 1930's.

Legend

- Political Boundary
- Major Highway
- Secondary Highway
- Road or Street
- Unimproved Road
- Water Bodies
- Protected Lands**

Resources Identified for Preservation *

- Historic & Cultural Resources
- Land, Forestry & Agricultural Resources
- Public Recreation Resources
- Water Resources

* Resources are represented by stars if the area is quite small, or the exact boundaries are unknown.
** Protected Lands - Land protected from development through conservation easement, restrictions, or outright ownership by an organization or agency whose mission includes protecting land in perpetuity, more than 50% of area will remain undeveloped.

Base features are from USGS 1:24000 scale Digital Line Graphs, as archived in the GRANIT database. All base features distributed by Complex Systems Research Center, Durham, NH. Some new road features added by SNHPC with GPS. Protected Lands layer last updated 1995. Resources for Protection were primarily delineated using the Goffstown parcel layer. Resources were identified by the Goffstown Selectmen, Historic District Comm., Conservation Comm. and Planning Board for the Regional Environmental Planning Program.

"Digital data in NH GRANIT represent the efforts of the contributing agencies to record information from the cited source materials. Complex Systems Research Center (CSRC) under contract to the Office of State Planning (OSP), and in conjunction with cooperating agencies, undertake a continuing program to identify and correct errors in these data. Neither OSP nor CSRC make any claim as to the validity or reliability or to any implied uses of these data."

Map produced April 1998, SNHPC

1 0 1 Miles

1000 0 1000 2000 3000 4000 5000 6000 7000 8000 9000 10000 Feet