HOOKSETT

Regional Environmental Planning Program:

Natural & Cultural Resources Identified for Protection

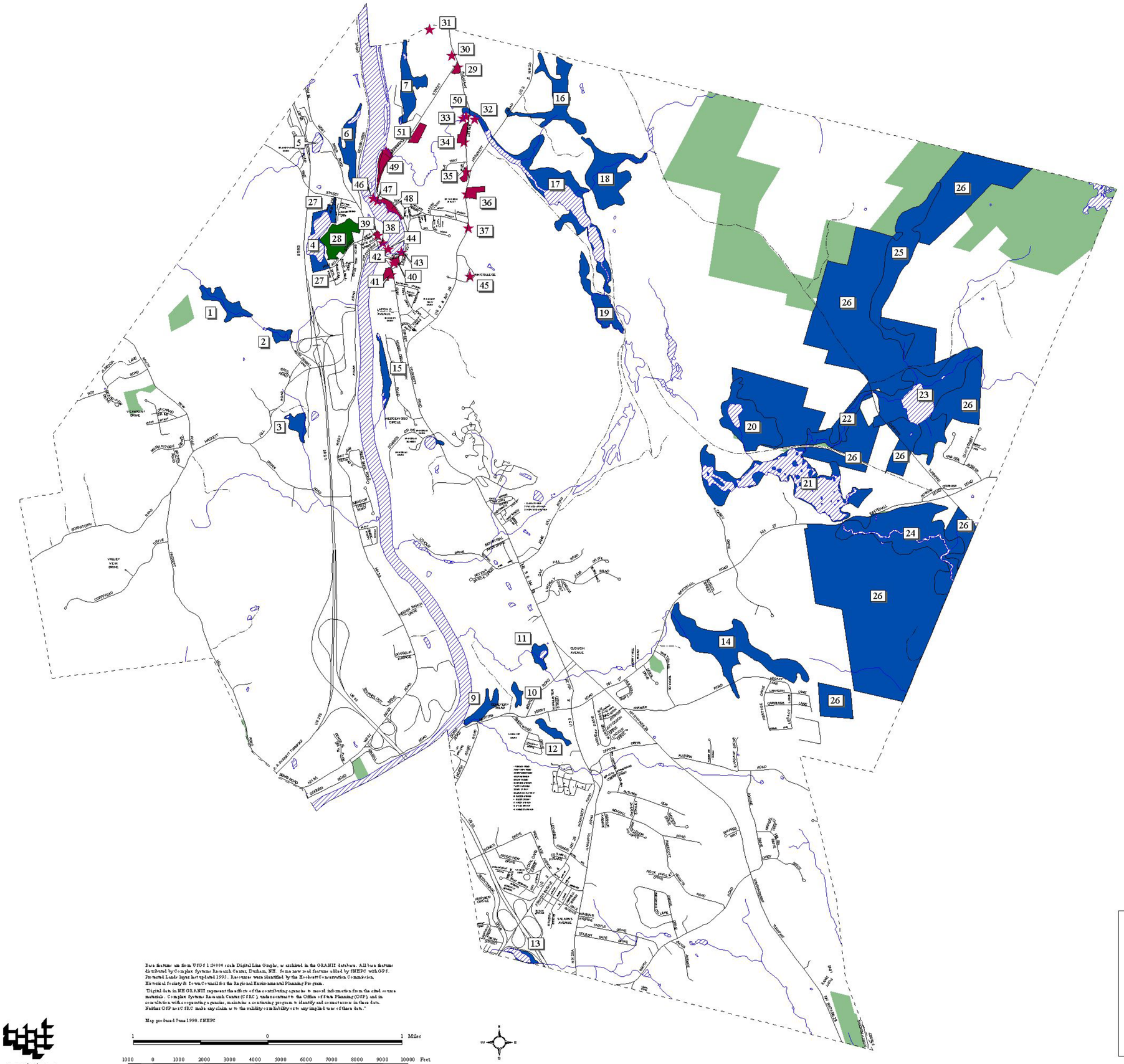

ID #	NAME	Estimated Acres	REASON
1	Wetland # 10	29	Prime Wetland
2	Wetland # 11	9	Prime Wetland
3	Wetland # 12	10	Prime Wetland
4	Wetland # 16 (Pinnacle Pond)	25	Prime Wetland
5	Wetland # 17	5	Prime Wetland
6	Wetland # 18	26	Prime Wetland
7	Wetland # 20 and E.S. Head & Son Brickyard	28	Prime Wetland, Historic Site
8	Wetland # 23 (Hanna-Ho-Hee Pond)	6	Prime Wetland
9	Wetland # 26	12	Prime Wetland
10	Wetland # 27	12	Prime Wetland
11	Wetland # 28	8	Prime Wetland
12	Wetland # 29	9	Prime Wetland
13	Wetland # 31	7	Prime Wetland
14	Wetland # 37	90	Prime Wetland
15	Wetland # 41	18	Prime Wetland
16	Wetland # 46 (Heads Pond Watershed)	66	Prime Wetland
17	Wetland # 47 (Heads Pond)	138	Prime Wetland
18	Wetland # 48 (Heads Pond Watershed)	68	Prime Wetland
19	Wetland # 49 (Heads Pond Watershed)	43	Prime Wetland
20	Wetland # 53 (Massabesic Watershed)	83	Prime Wetland. Includes some Manchester Water Works property.
21	Wetland # 59 (Dubes Pond)	158	Prime Wetland. Includes some Manchester Water Works property.
22	Wetland # 69 (Massabesic Watershed)	17	Prime Wetland
23	Wetland # 71 (Clay Pond)	162	Prime Wetland. Includes some Manchester Water Works property.
24	Wetland # 72 (Maple Falls Brook)	146	Prime Wetland. Includes some Manchester Water Works property.
25	Wetland # 76 (Massabesic Watershed)	81	Prime Wetland. Includes some Manchester Water Works property.
26	Manchester Water Works	1863	Conservation Land. Also site of Clay Cemetery (off of Chester Turnpike) which has graves of Civil War Veterans.
27	Pinnacle Pond Wells	16	Protected Land
28	Land adjacent to Pinnacle Pond	30	Watershed Protection. Site of early activity associated with native americ an fishing camp. Highest area adjacent to Merrimack River.
29	Governor Natt Head residence	2	Historical Home. Built circa 1870. Hooksett's only State Governor lived here.
30	Samuel Gault residence	1	Site of first residence, a garrison house which is no longer standing.
31	Bailey's Brick Yard	1	Historic Site
32	Nathaniel Head Sawmill	1	Historic Site. Foundations, sluiceway and dam remain.
33	Brown's Sawmill	1	Historic Site
34	Chester School (now chapel)	5	Historic building in Head Cemetery. Built in the 18th century.
35	Poor Farm	2	Historical Home
36	Otterson house	5	Historical Home, built circa 1860
37	Granite Road marker	1	Historic Site. Road marker states distance to Chester & Haverhill.
38	Robies Country Store	1	Historic Site. Store has been operating on this site since early 1800s. It burned in 1906 and was rebuilt to look like old store.
39	Arah Prescott Library (built 1909) & Hooksett Municipal Building (built 1828)	1	Historic District.
40	Congregational Church	2	Historic District. Built in 1846.
41	Holy Rosary Church & Cemetery	4	Historic District.
42	Jacob Square Memorial	1	Historic District.
43	Lilac Bridge	0	Historic District. Steel Bridge
44	Rail Road Bridge	0	Historic District.
45	Mount St. Mary's College Main building.	1	Historic Building. Built 1881 in the Victorian Eclectic Style. Architecturally significant.
46	Three Bridges railroad site	0	Historic site. Original abutments in river.
47	Dam built by David Bunton	0	Historic Site. (Original dam has been replaced.)
48	Dundee Mills	5	Historic Site.
49	Stone Arch Railroad Bridge	9	Historic Site.
50	Stone Arch Railroad Bridge	0	Historic Site.
51	Macey Farm	6	Historic Home

Legend

- Political Boundary
- Major Highway
- Secondary Highway
- Road or Street
- Unimproved Road
- Water Bodies
- Protected Lands **

Resources Identified for Preservation *

- Historic & Cultural Resources
- Land, Forestry & Agricultural Resources
- Water Resources

* Resources are represented by stars if the exact boundaries of the area are unknown.
** Protected Lands - Land protected from development through conservation easement, restrictions, or outright ownership by an organization or agency whose mission includes protecting land in perpetuity; more than 50% of area will remain undeveloped.

Base features are from USGS 1:24000 scale Digital Line Graphs, as archived in the GRANIT database. All base features distributed by Complex Systems Research Center, Durham, NH. Some new road features added by SNHPC with GPS. Protected Lands layer last updated 1997. Resources were identified by the Hooksett Conservation Commission, Historical Society & Town Council for the Regional Environmental Planning Program.

"Digital data in NH GRANIT represent the efforts of the contributing agencies to record information from the cited source materials. Complex Systems Research Center (CSRC), under contract to the Office of State Planning (OSP), and in consultation with cooperating agencies, maintains a continuing program to identify and correct errors in these data. Neither OSP nor CSRC make any claim as to the validity or reliability or to any implied uses of these data."

Map produced June 1998, SNHPC

1 0 1 Miles

1000 0 1000 2000 3000 4000 5000 6000 7000 8000 9000 10000 Feet